Der fröhliche Kreis

Griffschrift 3-Reihige

Volkstanz

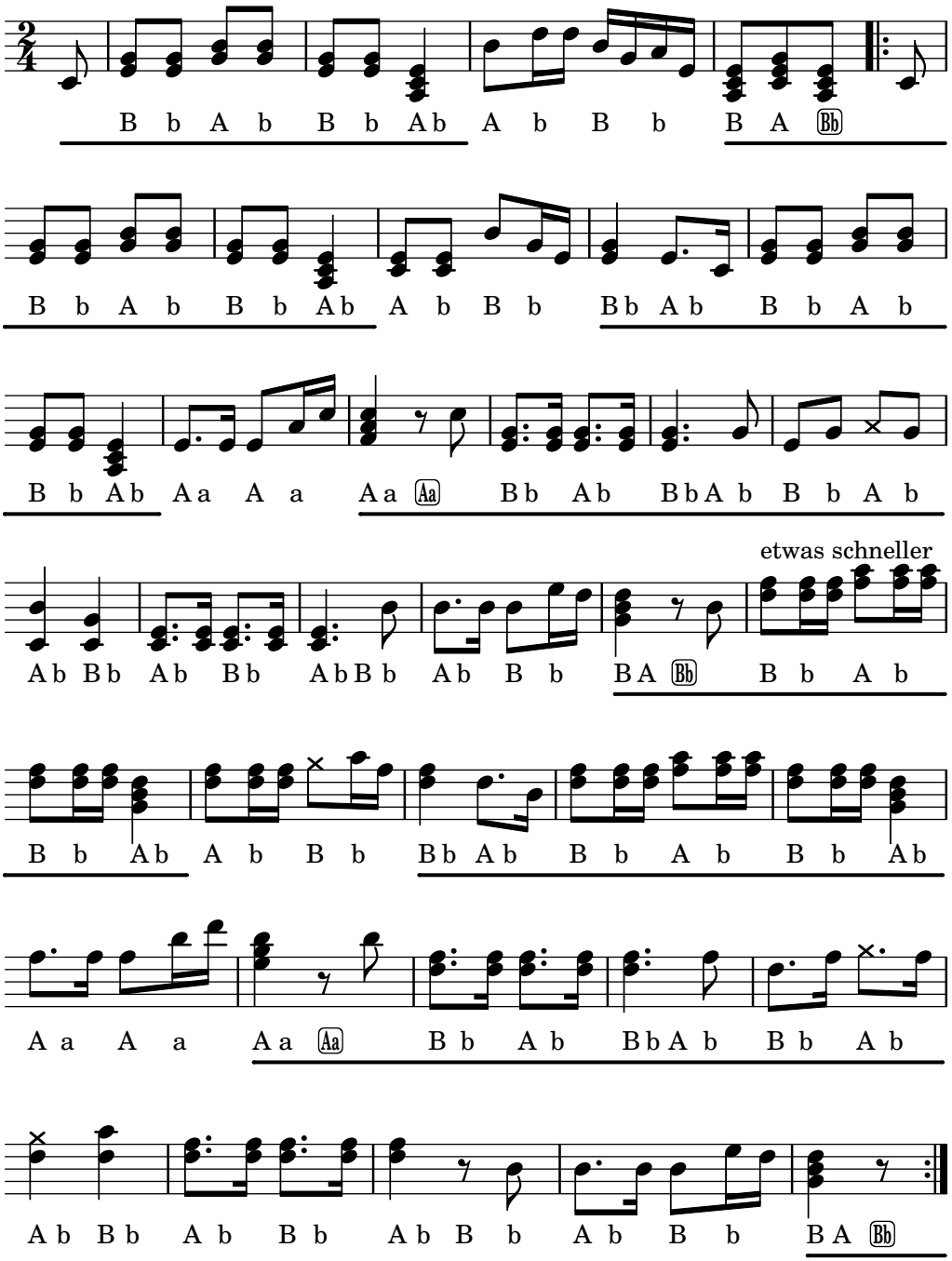

CC BY SA

Georg Romstorfer, Hackergasse 3/10/6, 1100 Wien – steirischenoten.at

Engraved at 2025-01-08 with Lilypond 2.24.3 – lilypond.org