Honakischer

Griffschrift 3-Reihige

Volkstanz aus Salzburg

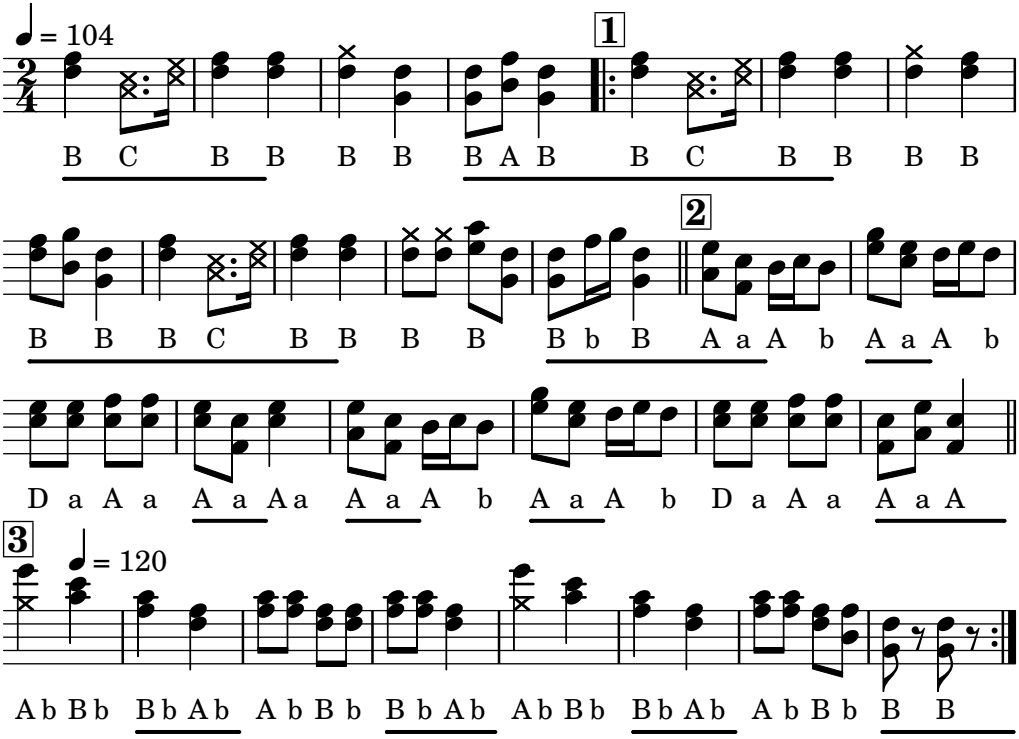

Quelle: Franz Fuchs (https://www.volksmusik.cc)

Georg Romstorfer, Hackergasse 3/10/6, 1100 Wien – steirischenoten.at
Engraved at 2024-03-10 with Lilypond 2.20.0 – lilypond.org

Last modified 2022-09-18