Stöttera Pascher

Griffschrift 3-Reihige | 11 22 33 44 | Burgenländischer Volkstanz

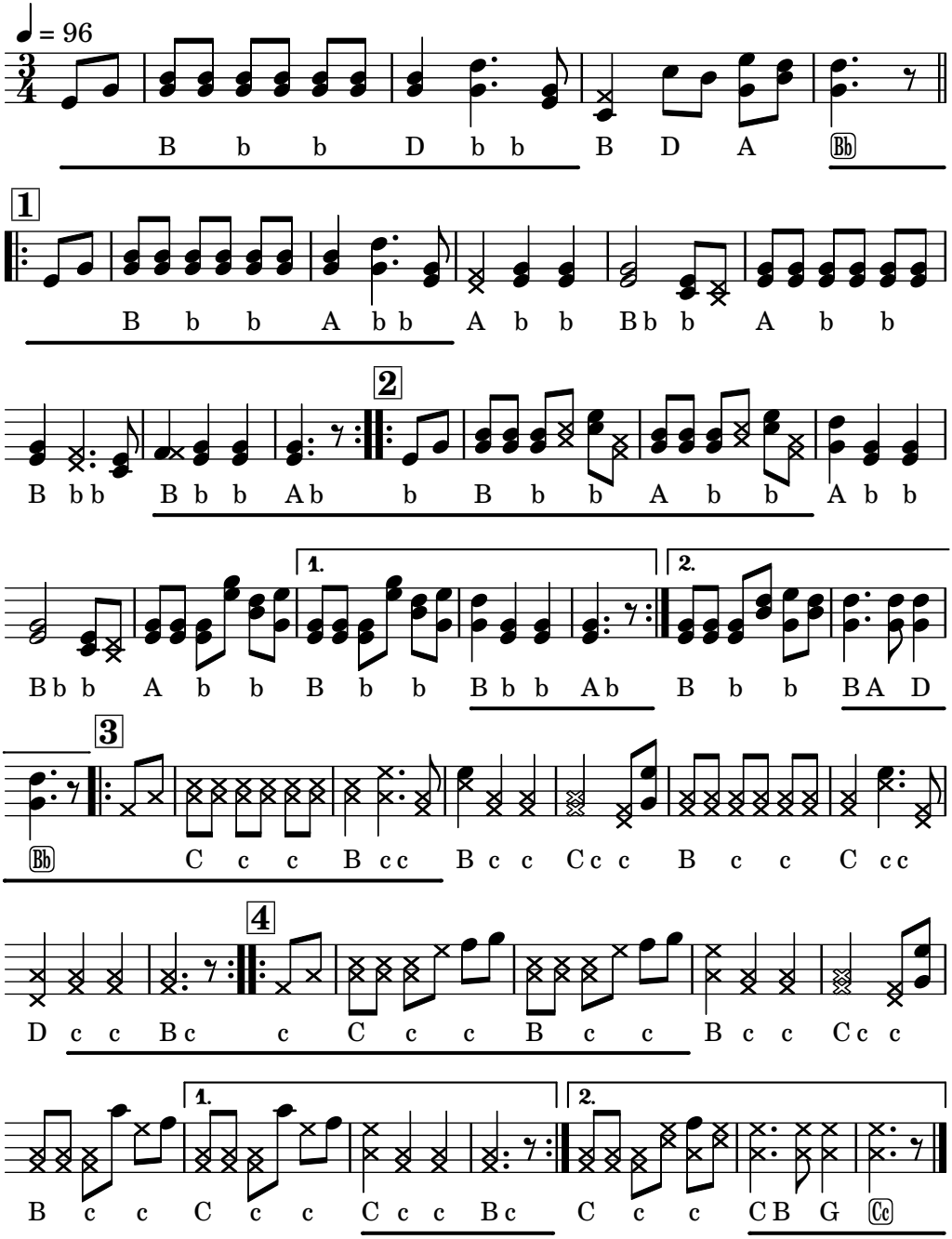

Quelle: Franz Fuchs (https://www.volksmusik.cc)

Georg Romstorfer, Hackergasse 3/10/6, 1100 Wien – steirischenoten.at
Engraved at 2025-01-08 with Lilypond 2.24.3 – lilypond.org