Vligger

Griffschrift 4-Reihige | 11 22 | Volkstanz aus Luxemburg

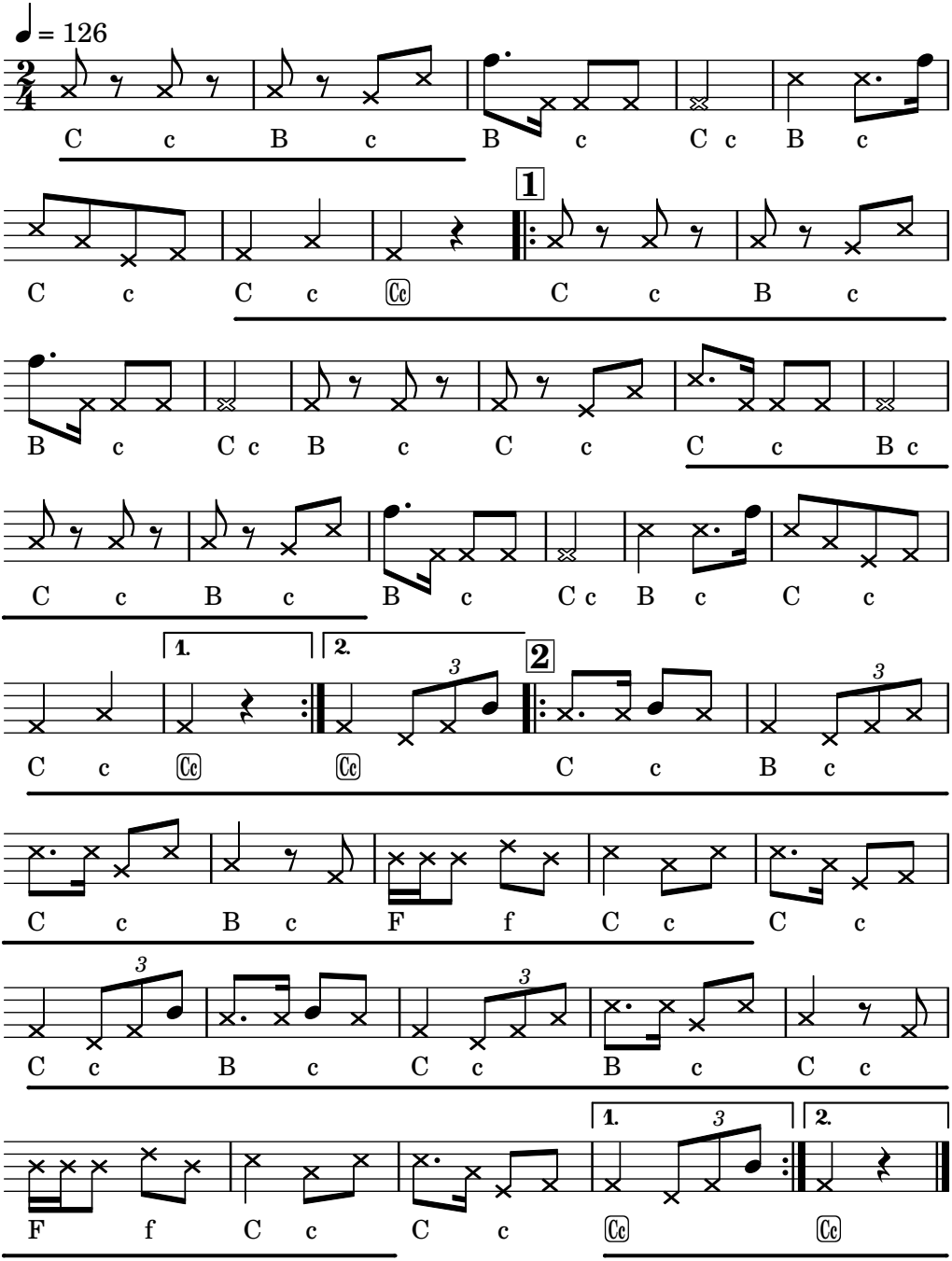

CC BY SA

Georg Romstorfer, Hackergasse 3/10/6, 1100 Wien – steirischenoten.at
Engraved at 2024-03-10 with Lilypond 2.20.0 – lilypond.org
Last modified 2020-08-13